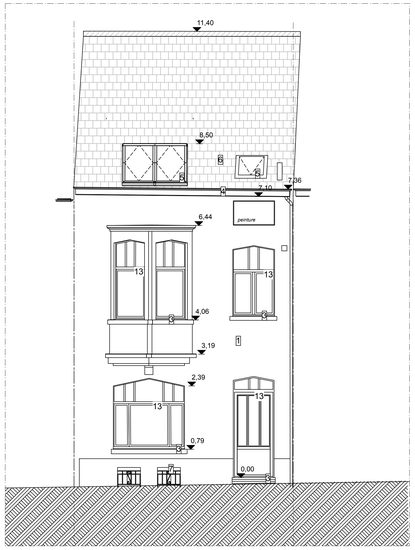

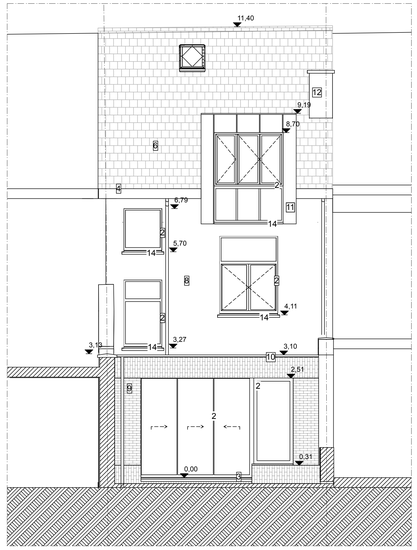

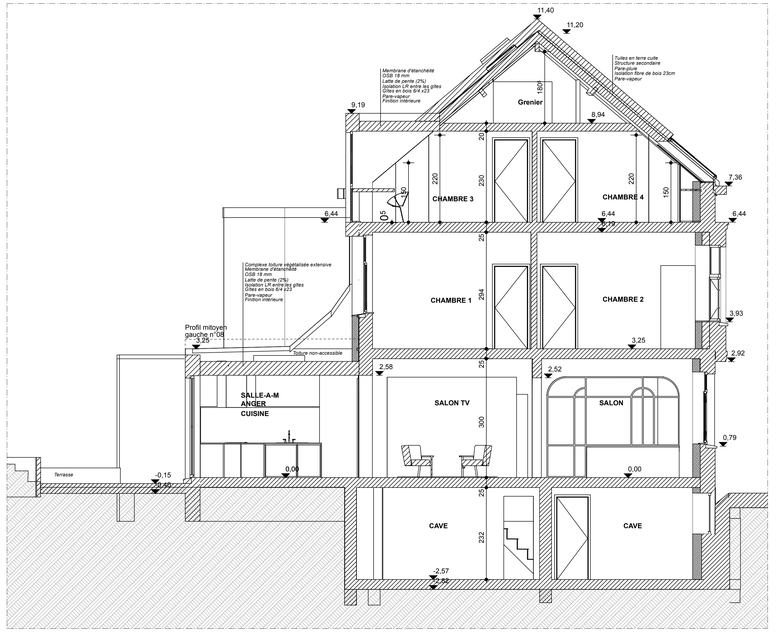

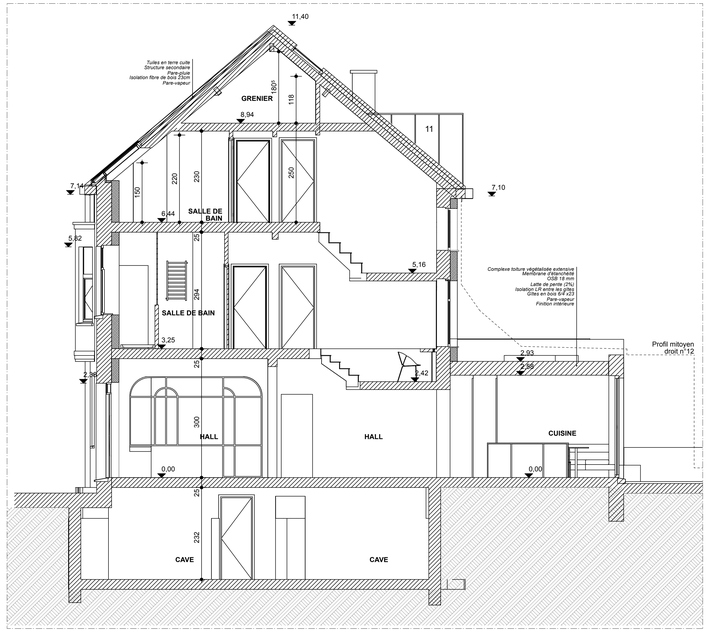

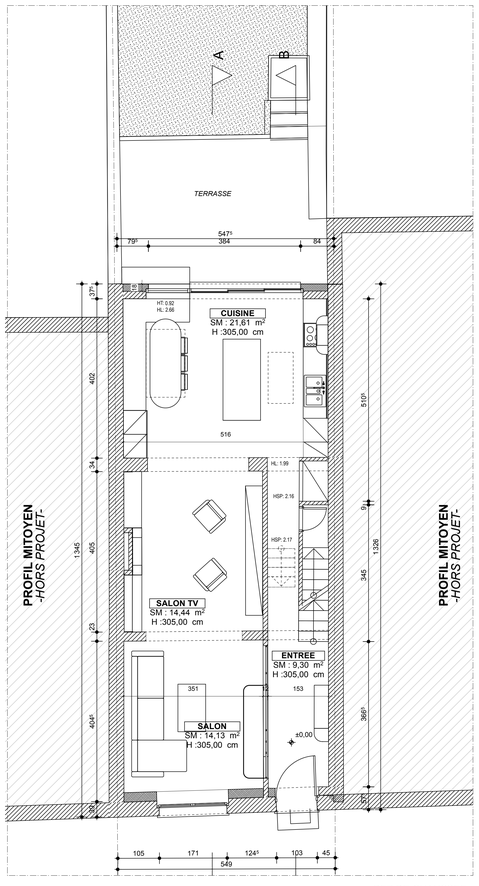

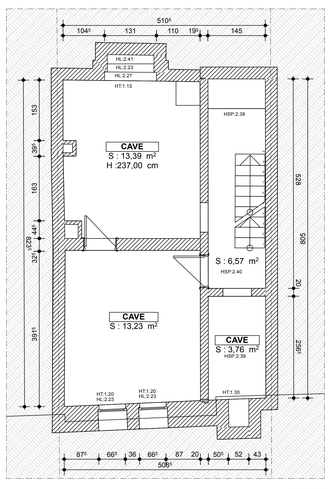

CAVES

REZ-DE-CHAUSSEE

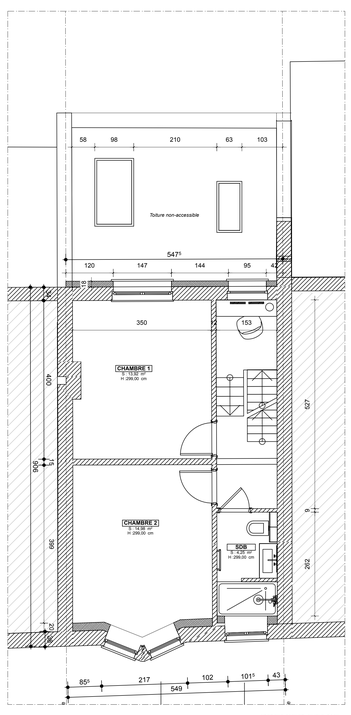

PREMIER ETAGE

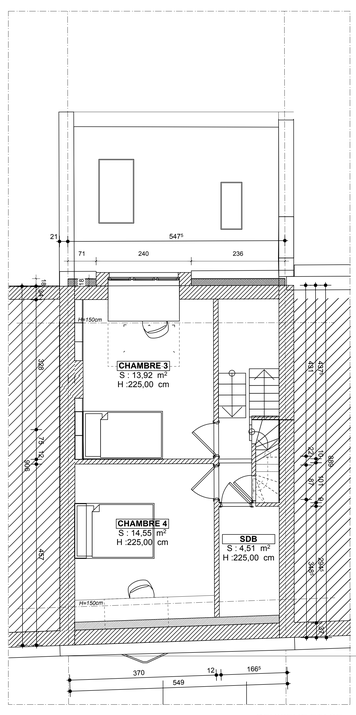

DEUXIEME ETAGE

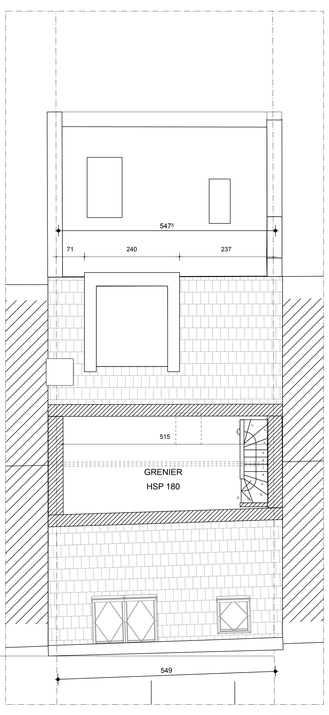

COMBLES

LEGENDE:

1 Peinture blanche
2 Châssis ALU double vitrage vert clair
3 Seuil en pierre bleue
4 Corniche en bois peint en blanc
5 Fenêtre de toit
6 Tuiles plates rouges en terre cuite
7 Ferronnerie peinte en blanc
8 Enduit sur isolant blanc
9 Briques de parement beige
10 Profil de rive en alu de ton beige
11 Habillage en zinc de ton rouge terre cuite
12 Briques de parement ton rouge
13 Chassis bois double vitrage vert clair
14 Seuil aluminium

COMMUNE DE WATERMAEL-BOITSFORT

TRANSFORMATION D'UNE MAISON UNIFAMILIALE
Rue Frémineur 10 - 1170 Watermael-Boistfort

PARCELLE CADASTREE D374I13

MAITRE DE L'OUVRAGE

[redacted]

Signature

ARCHITECTE

[redacted]

Signature

SITUATION PROJETEE

4/4

ECHELLE	DATE	MODIFICATIONS	INDICE / DATE
1/50	19-07-2026	A B C D E F G H I J K L M N O P Q R S T U V W X Y Z	

INDICE	DATE	MODIFICATIONS